

A NEW INNOVATIVE WOOD-FIBRE BOARD FOR INTERNAL WALLS

SMOOTH SEAMLESS FINISH
ENVIRONMENTALLY FRIENDLY
EASY & QUICK TO FIT
SUSTAINABLE
HIGH TEMPERATURE AND
MOISTURE RESISTANCE



ASTMA- OG
ALLERGIFORBUNDET
- gjør Norge friskere

huntonit.com

Member of

BYGGMA
group

NEW CONCEPT WALL FROM HUNTONIT: HUNTONIT PRO WALL

**THE WORLD'S FIRST PURE
WOOD-BASED WALL BOARD
THAT GIVES A SMOOTH
SEAMLESS WALL IN ONLY
FEW HOURS!
EASY AND QUICK FITTING ON
STUDS OR DIRECTLY ON WALL.**

**The PRO WALL board are supplied
primed and ready for two coats of paint -
no skimming needed!**

H Nordic PRO Wall conform to climate zone 2 and deal well with temperature and humidity variations. Simple and quick to fit on vertical or horizontal joists or on existing wall. Perfect for both new built walls and refurb. The boards are suitable for painting and wall papering.

Fixing of board with screws or nail/staple gun. Screw-hold for fixings has a pull value of 150kg which means heavy screens, shelving and paintings can be screwed on directly on to wall.

The boards are 620mm wide, 11mm thick and are delivered in both 2420mm and 280mm length.



HUNTONIT PRO WALL has full certifications required by Norwegian regulations:

BREEAM[®] NOR



HEA 02
ISO 14001, EPD, PEFC
Nordic Swan Ecolabel
Sintef technical approval 2038
Internal climate test
Asthma and allergy recommended



THE ENVIRONMENTALLY FRIENDLY WAY TO A SMOOTH WALL

PRODUCT INFORMATION

HUNTONIT PRO WALL is produced, in Norway by Huntonit, using the cleanest of raw materials from Norwegian sustainable forests.

After years of research the new smooth wall boards are ready for the market. Correct dosage of a hydro wax makes the new PRO WALL even more resistant to moisture and temperature changes than our standard wall boards.

The boards surface have 3 coats of water based acrylic primer, making them ready for painting or wall papering.

The primed boards have fire rating D-s2-d0. The boards can be used in REI-30 and REI60 walls.

The PRO WALL is easy to repair after damage, or repainting when needed or wanted.

ENVIRONMENTALLY FRIENDLY

HUNTONIT PRO WALL is a pure natural product which does not have any emissions of harmful gasses. Tested to M1 Emission classification of building materials.

The PRO wall is made using pure wood-fibres in a process with water and compressed under heat. The process is done without adding glue which would compromise emissions.

The process uses the natural binding material Lignin which is a natural ingredient in wood. Thanks to being made by pure wood and being tested for low emission the product is recommended by the Asthma and Allergy Association in Norway.



ASTMA- OG ALLERGI-FORBUNDET
-gjør Norge trykkest



THE WOOD COUNCIL
4000

M1

HUNTONIT PRO WALL

INSTALLATION OF PRO WALL

The boards should acclimatise inside designated room for 24 hours before fitting. Boards to be stored horizontally and on a solid underlay.



1
TOOLS NEEDED FOR INSTALLATION.



2
MAKE SURE WALL IS STRAIGHT AND LEVEL.



3
LIFT BOARDS 5MM TO 10MM UP FROM FLOOR.



4
FIT LEFT TO RIGHT FROM A CORNER, OR FROM RIGHT SIDE OF A DOOR OPENING.

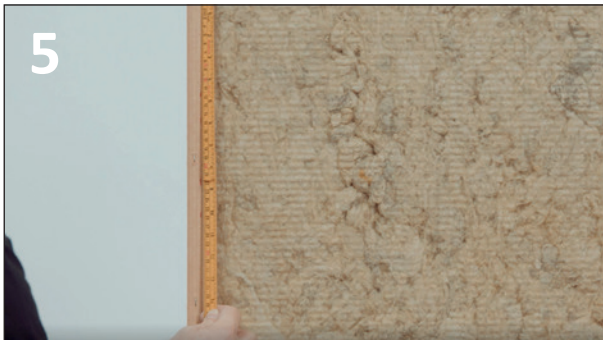

5
200MM BETWEEN FIXINGS IN VERTICAL BATTENS.
USE SCREWS OR BRADS.

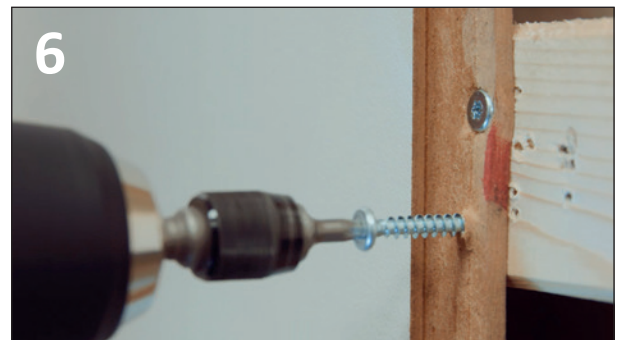

6
DOUBLE FIXING IN HORIZONTAL BATTENS.

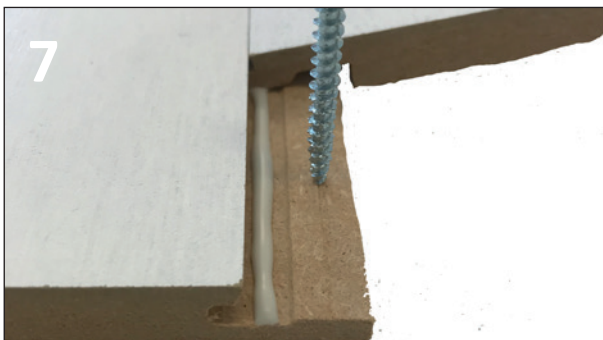

7
USE A 1MM STRING OF WOOD GLUE ALONG THE JOINT PROFILE. EACH PANEL MUST BE COMPLETELY FIXED TOP, BOTTOM AND SIDES BEFORE NEXT PANEL IS MOUNTED.



8
AFTER EACH BOARD IS FITTED, SAND LIGHTLY OVER JOINT BEFORE PAINTING OR WALL PAPERING.



9
THE WALL CAN BE FITTED WITHOUT INTERNAL CORNER TRIM. FOR EXTERNAL CORNERS, OUR FLEXILIST CAN BE USED.

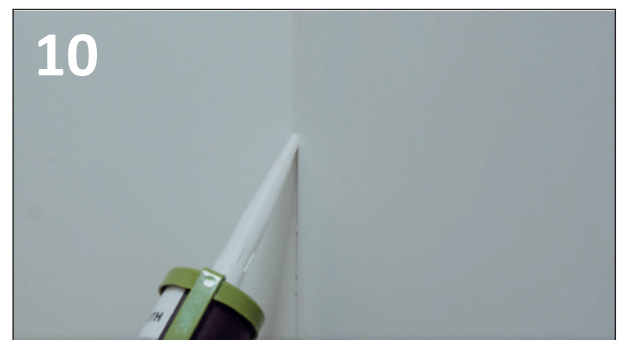

10
ACRYLIC MASTIC IS RECOMMENDED FOR INTERNAL CORNERS.

SMOOTH WALLS FOR A PROFESSIONAL FINISH



Huntonit Pro Wall is suitable for both painting and wallpapering.



← Installation

Finished!



HUNTONIT

Huntonit AS
Postboks 21, 4701 Vennesla, NORWAY
Tlf.: 38 13 71 00
e-post: byggma@byggma.no
www.huntonit.no



ASTMA- OG
ALLERGIFORBUNDET
- gjør Norge friskere